

# MARIBEL

1940 S.F. Plus 273 sq.ft. Opt. Rooftop Terrace

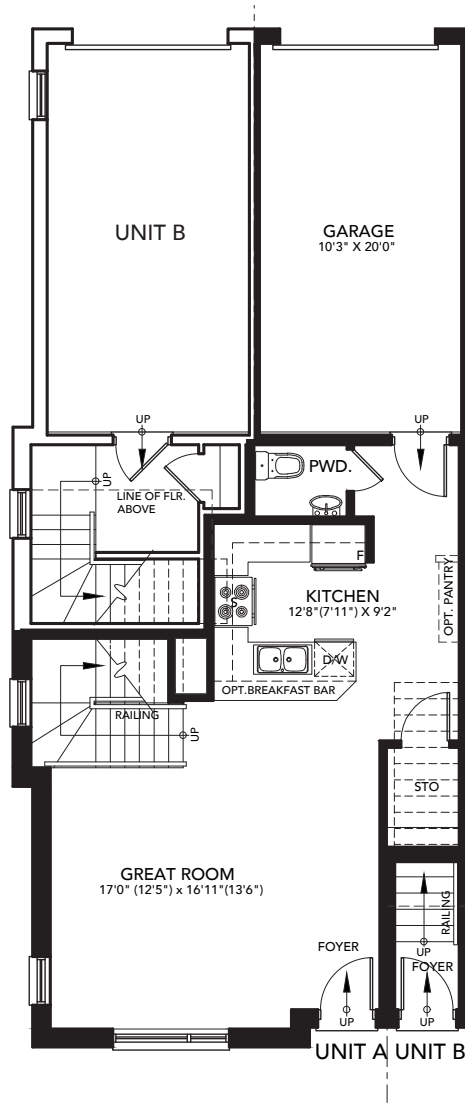

GROUND FLOOR 'A'

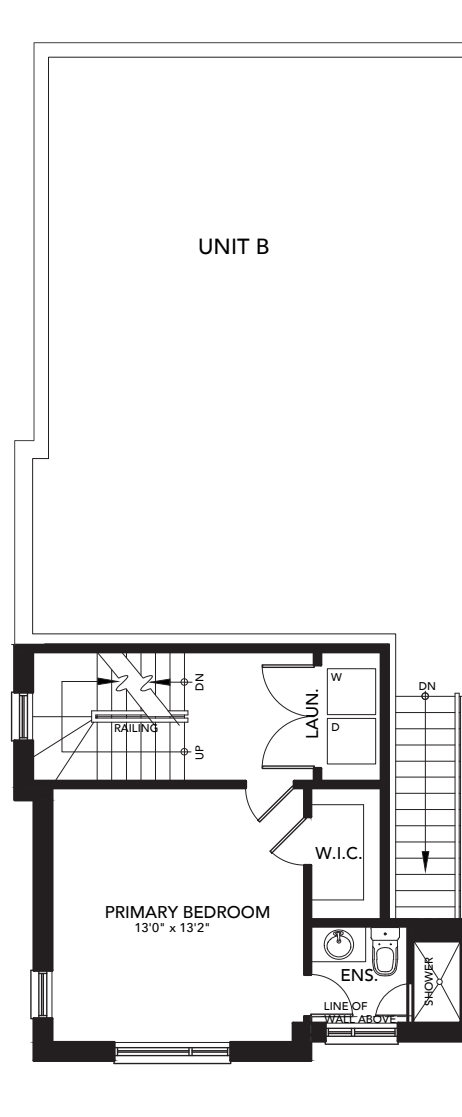

SECOND FLOOR 'A'



THIRD FLOOR 'A'

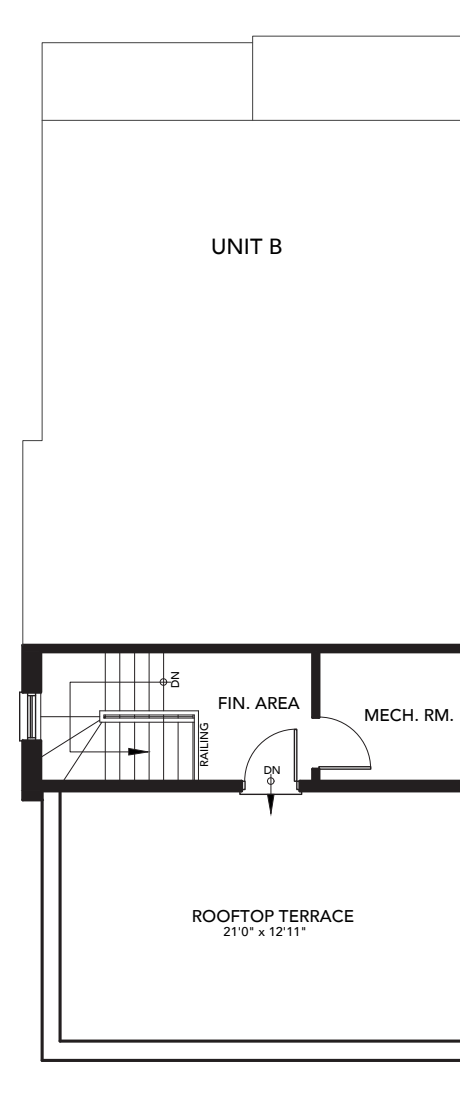

OPT. ROOFTOP TERRACE 'A'

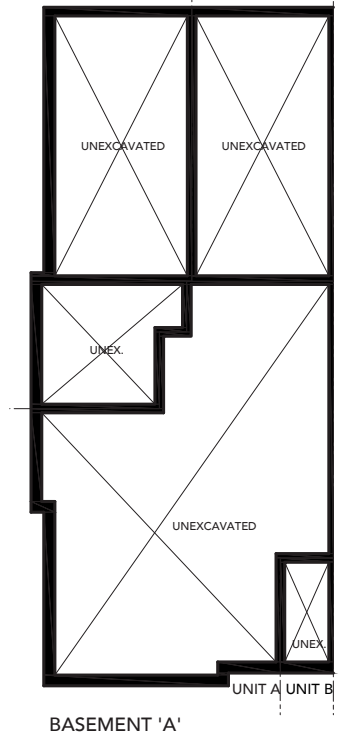

BASEMENT 'A'

**ELIA**

A COLLECTION OF MODERN TOWNHOMES

The floor plans, elevations, dimensions, specifications and architectural detailing shown are pre-construction plans only and may be changed or revised without notice including as may be necessitated by architectural controls and construction process. All dimensions are approximate. Actual usable floor space may vary from the stated area. House may be reversed. Steps may vary at any exterior entrance. Illustrations are artist's concept only. Exterior railings to be installed only as required by grade notwithstanding any illustrations or plans. E. & O.E. May 13, 2022.

**STATE VIEW**  
HOMES

LOTS 27, 35, 37, 45, 47, 59, 62 & 72

# NOELLE

1804 S.F. Plus 273 sq.ft. Opt. Rooftop Terrace

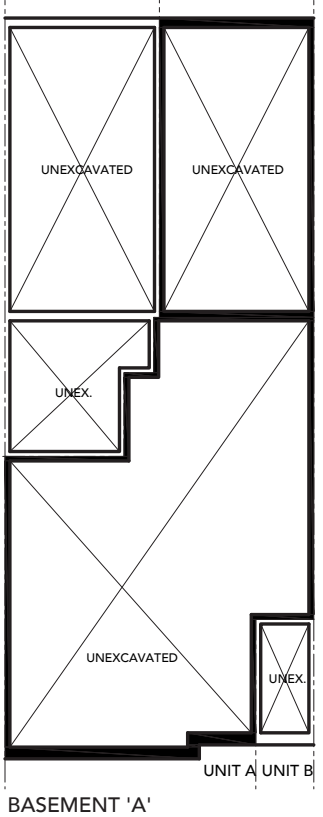
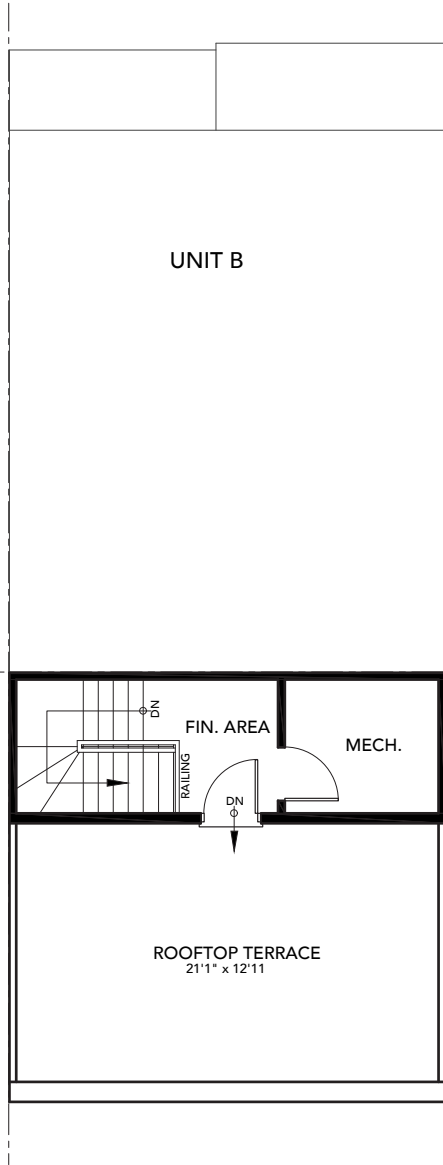
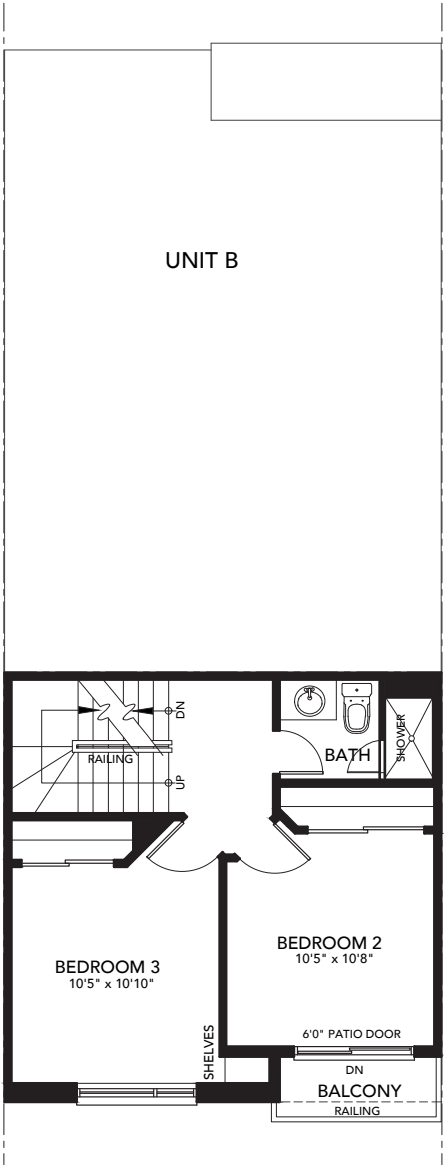
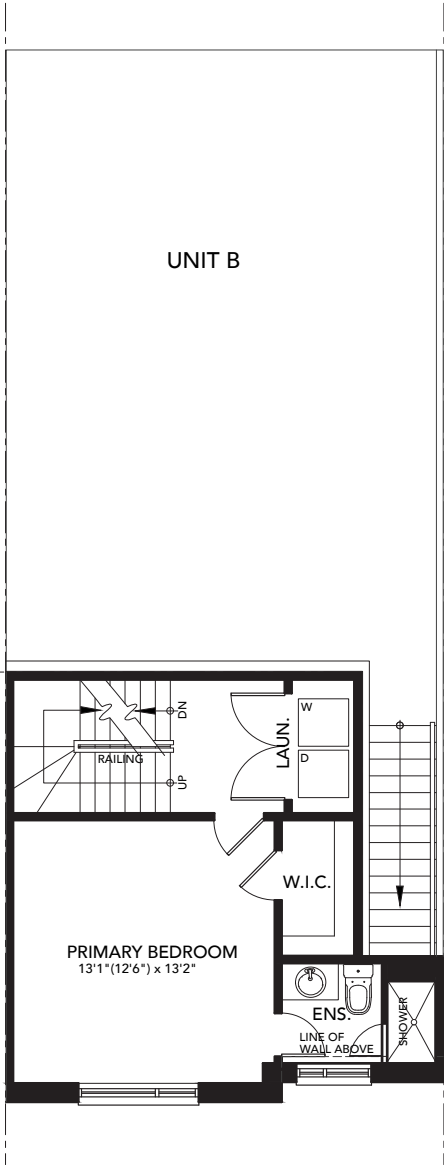
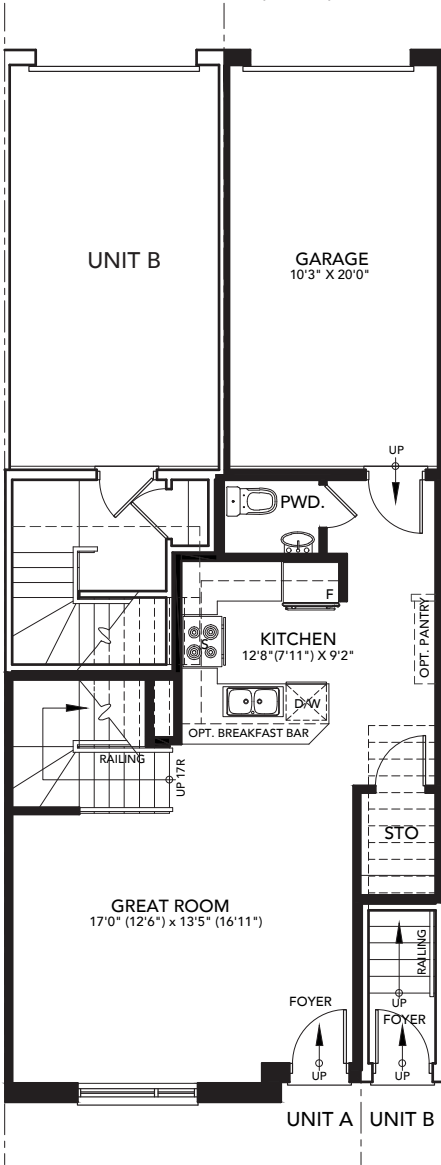

The floor plans, elevations, dimensions, specifications and architectural detailing shown are pre-construction plans only and may be changed or revised without notice including as may be necessitated by architectural controls and construction process. All dimensions are approximate. Actual usable floor space may vary from the stated area. House may be reversed. Steps may vary at any exterior entrance. Illustrations are artist's concept only. Exterior railings to be installed only as required by grade notwithstanding any illustrations or plans. E. & O.E. May 13, 2022.



LOTS 29, 31, 33, 39, 41, 43, 49, 51, 53, 55, 57, 64, 66, 68, 70

# RACHELLE

1755 S.F. Plus 404 sq.ft. Opt. Rooftop Terrace

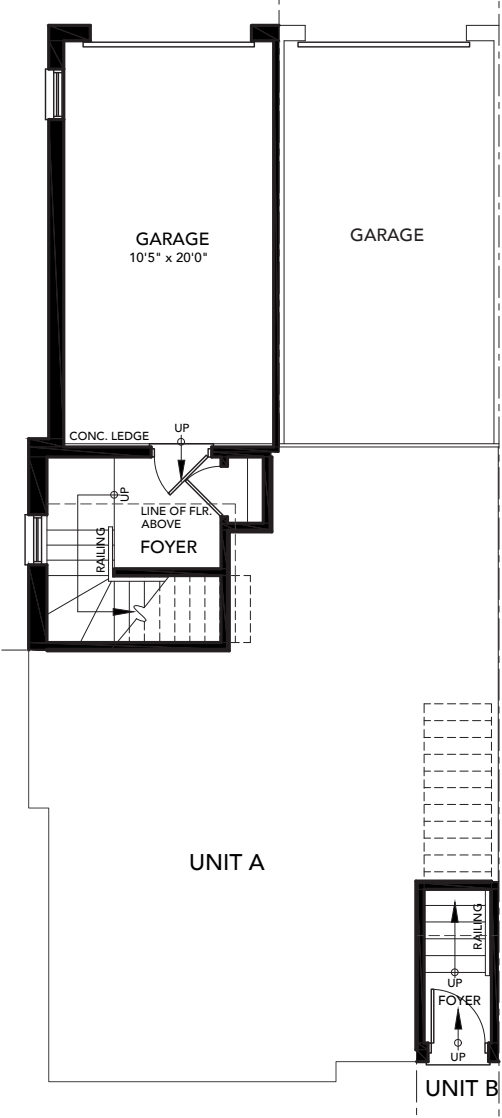

GROUND FLOOR 'B'

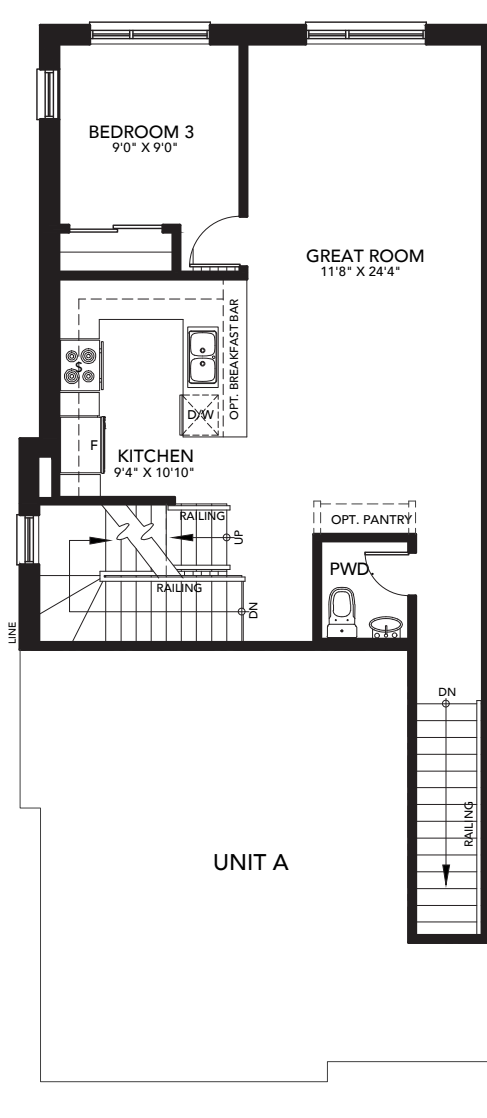

SECOND FLOOR 'B'

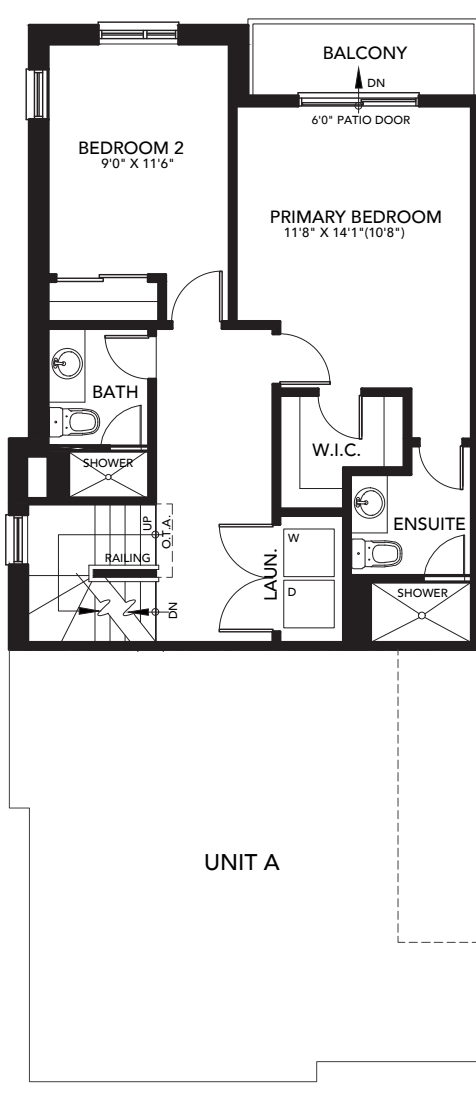

THIRD FLOOR 'B'

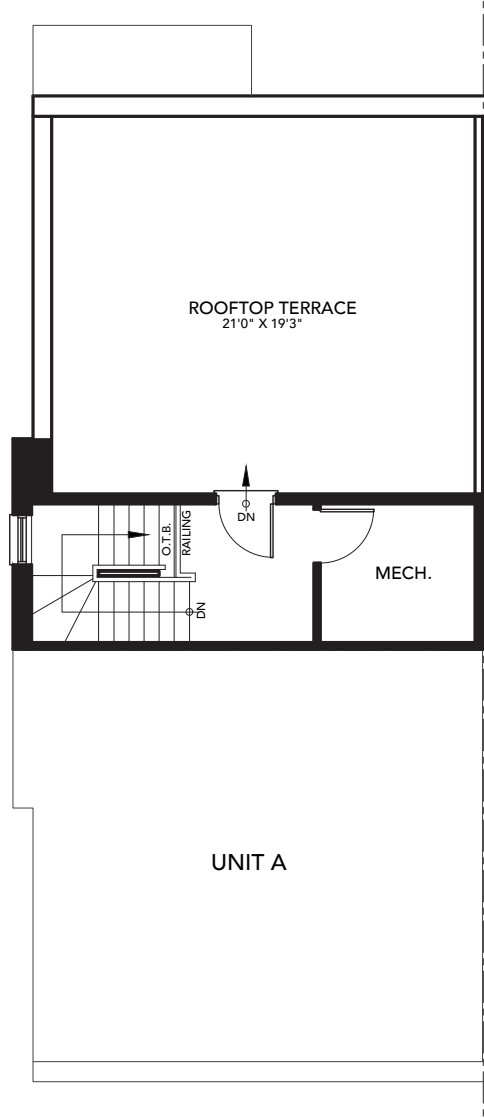

OPT. ROOFTOP TERRACE 'B'



The floor plans, elevations, dimensions, specifications and architectural detailing shown are pre-construction plans only and may be changed or revised without notice including as may be necessitated by architectural controls and construction process. All dimensions are approximate. Actual usable floor space may vary from the stated area. House may be reversed. Steps may vary at any exterior entrance. Illustrations are artist's concept only. Exterior railings to be installed only as required by grade notwithstanding any illustrations or plans. E. & O.E. May 13, 2022.



# VIOLETTE

1672 S.F. Plus 394 sq.ft. Opt. Rooftop Terrace

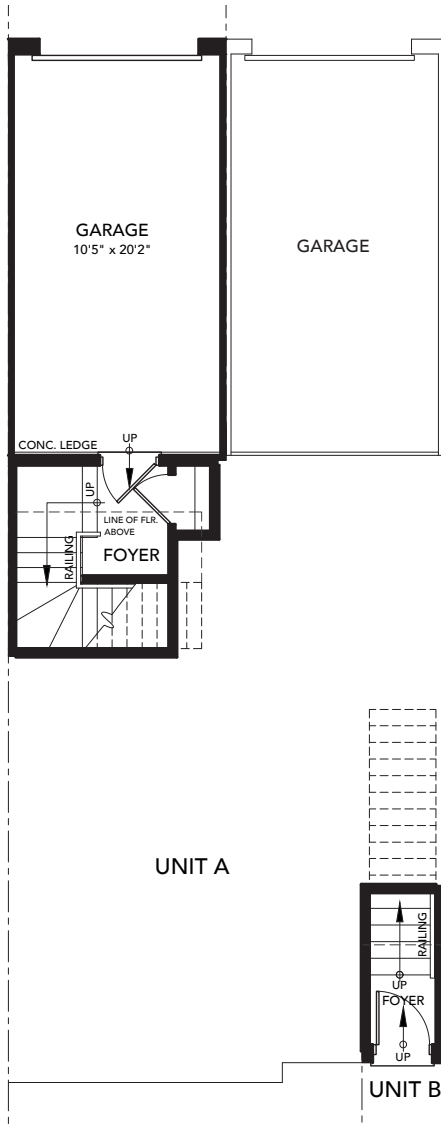

GROUND FLOOR 'B'

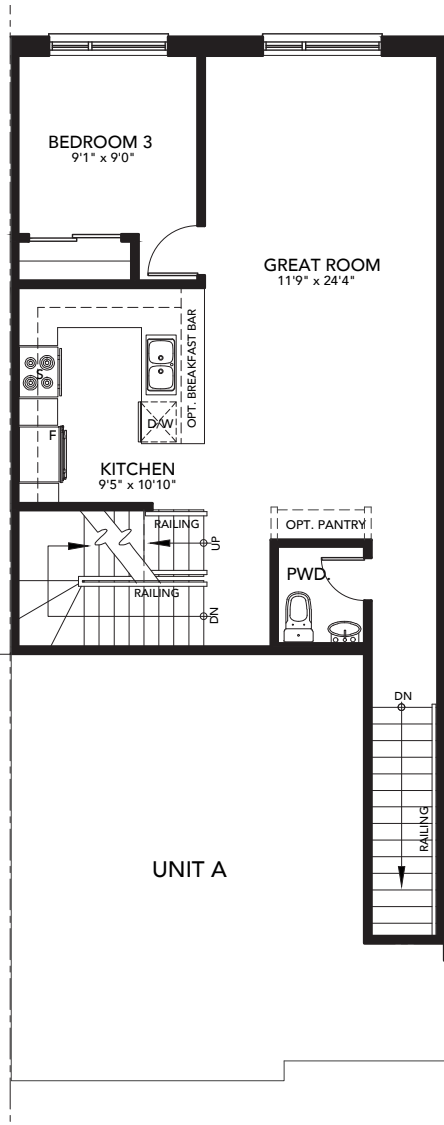

SECOND FLOOR 'B'

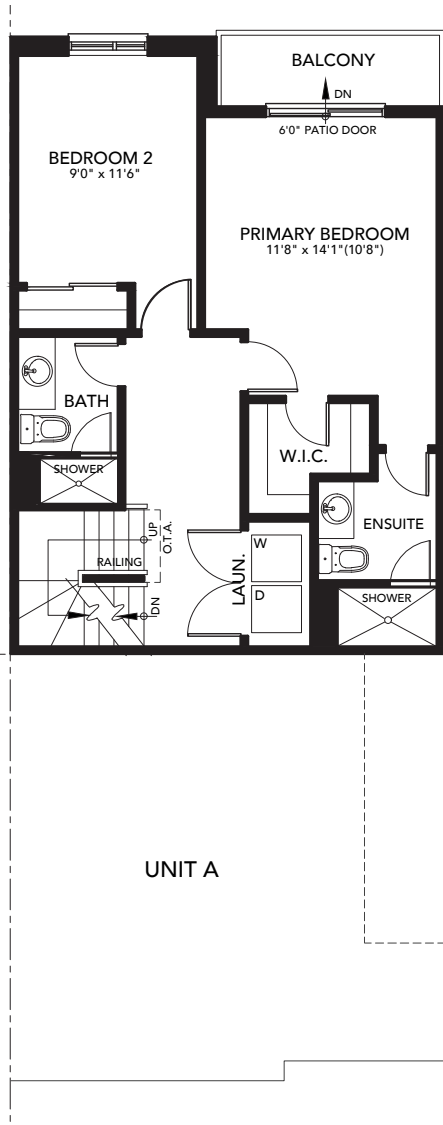

THIRD FLOOR 'B'

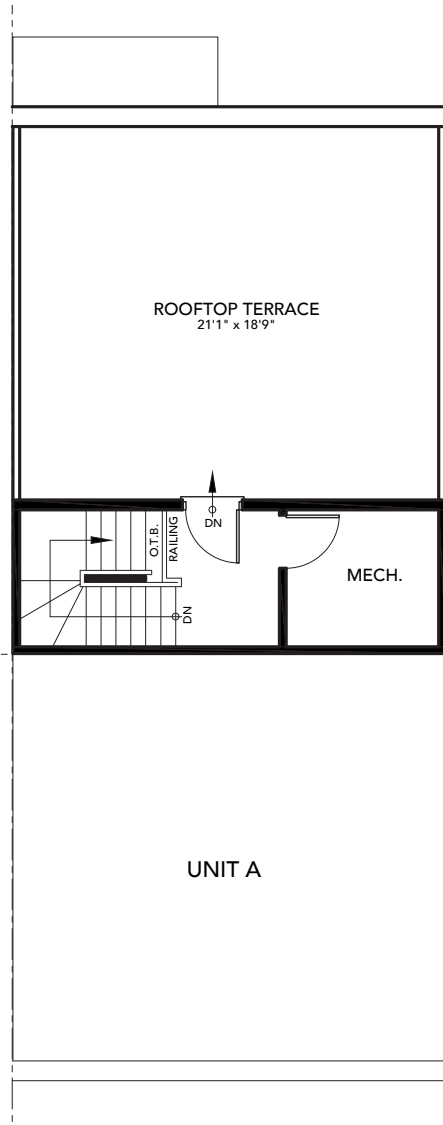

OPT. ROOFTOP TERRACE 'B'

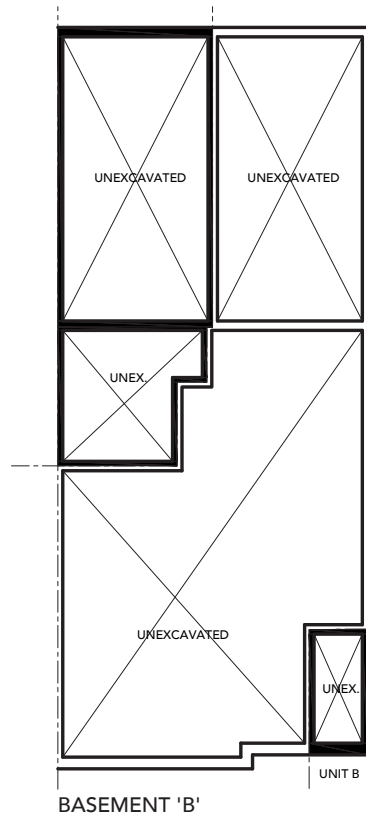

The floor plans, elevations, dimensions, specifications and architectural detailing shown are pre-construction plans only and may be changed or revised without notice including as may be necessitated by architectural controls and construction process. All dimensions are approximate. Actual usable floor space may vary from the stated area. House may be reversed. Steps may vary at any exterior entrance. Illustrations are artist's concept only. Exterior railings to be installed only as required by grade notwithstanding any illustrations or plans. E. & O.E. May 13, 2022.



# AMALIE

2340 S.F.

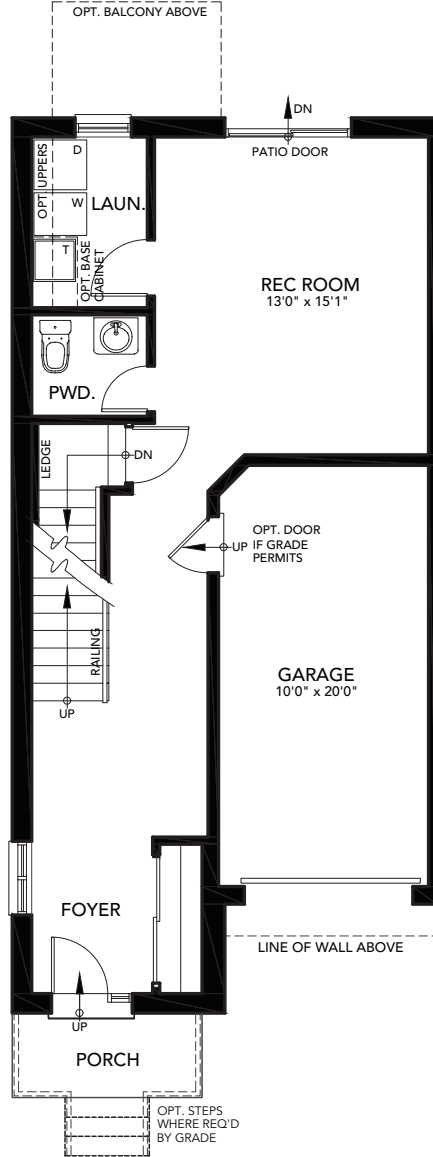

GROUND FLOOR

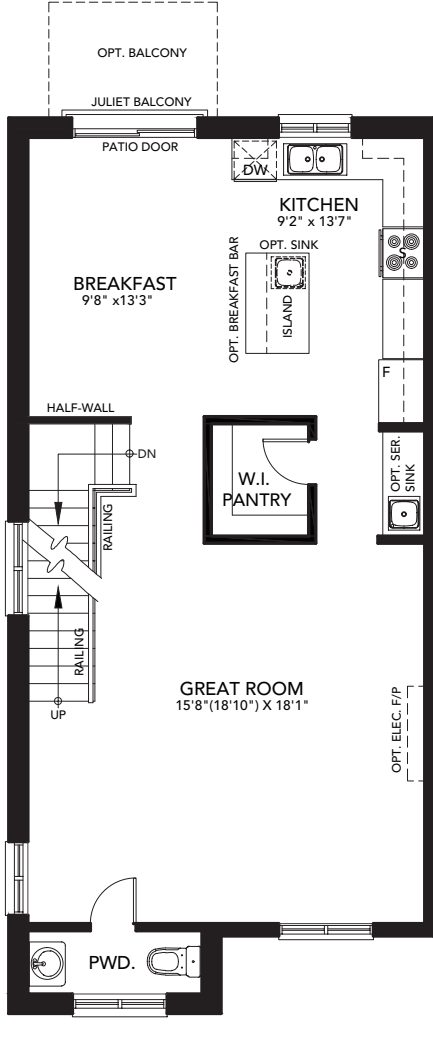

MAIN FLOOR

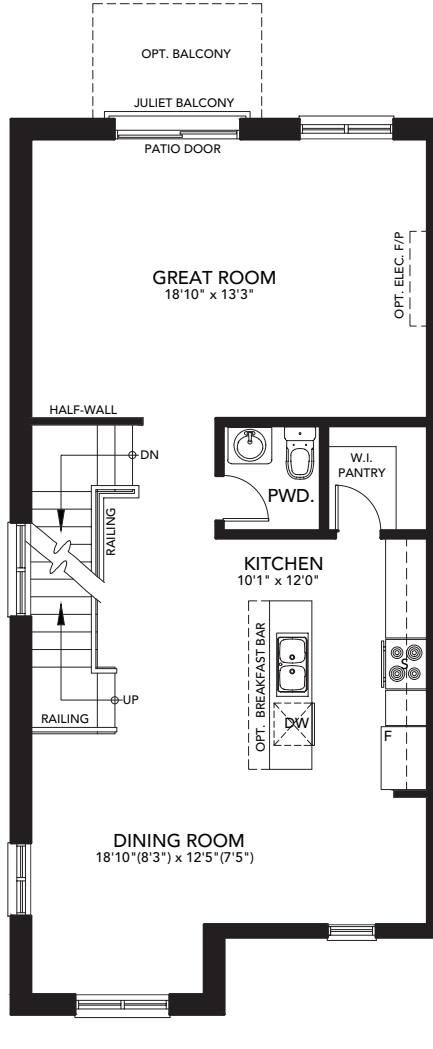

OPT. MAIN FLOOR

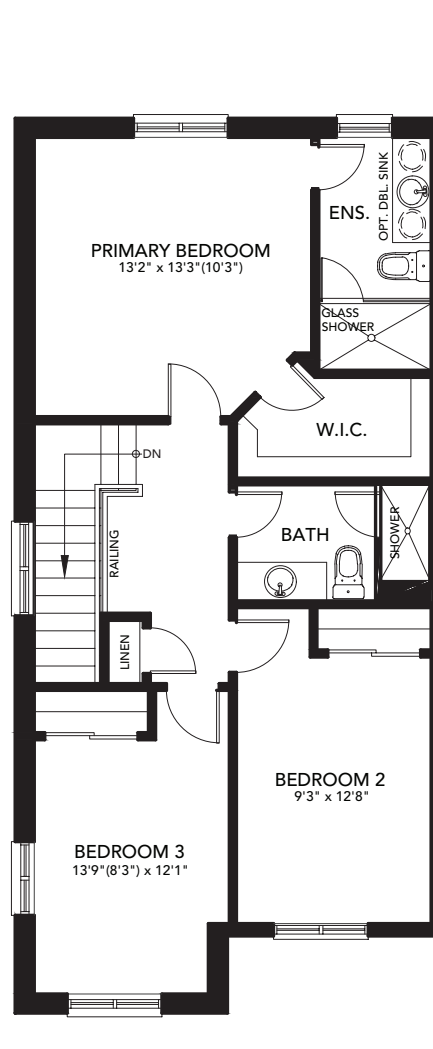

THIRD FLOOR

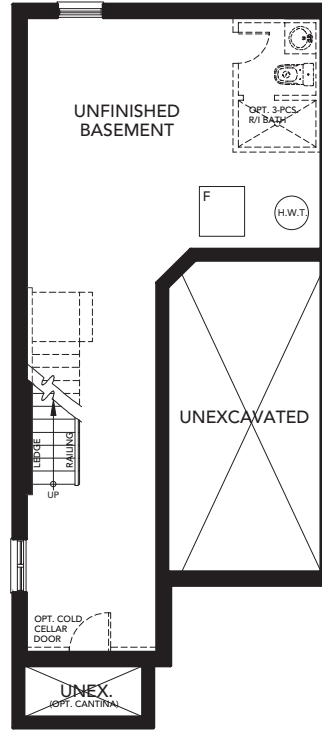

BASEMENT



The floor plans, elevations, dimensions, specifications and architectural detailing shown are pre-construction plans only and may be changed or revised without notice including as may be necessitated by architectural controls and construction process. All dimensions are approximate. Actual usable floor space may vary from the stated area. House may be reversed. Steps may vary at any exterior entrance. Illustrations are artist's concept only. Exterior railings to be installed only as required by grade notwithstanding any illustrations or plans. E. & O.E. May 13, 2022.



LOT 6, 7, 20, 21

# CAMILLE

2272 S.F.

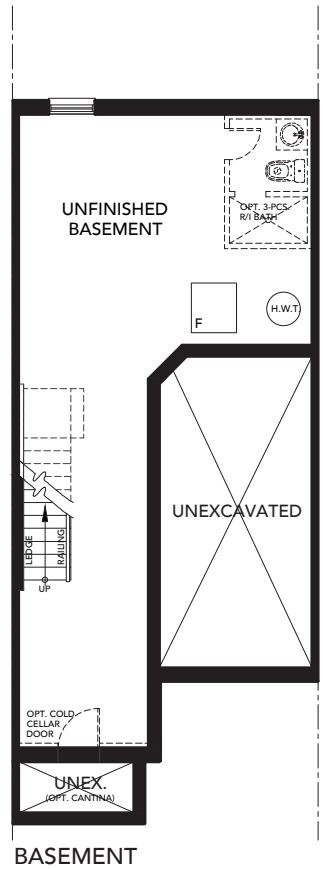
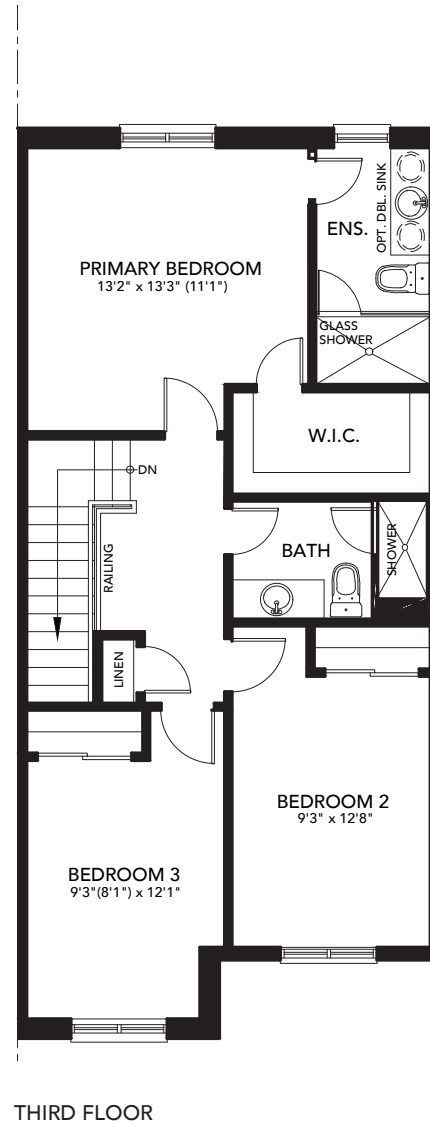
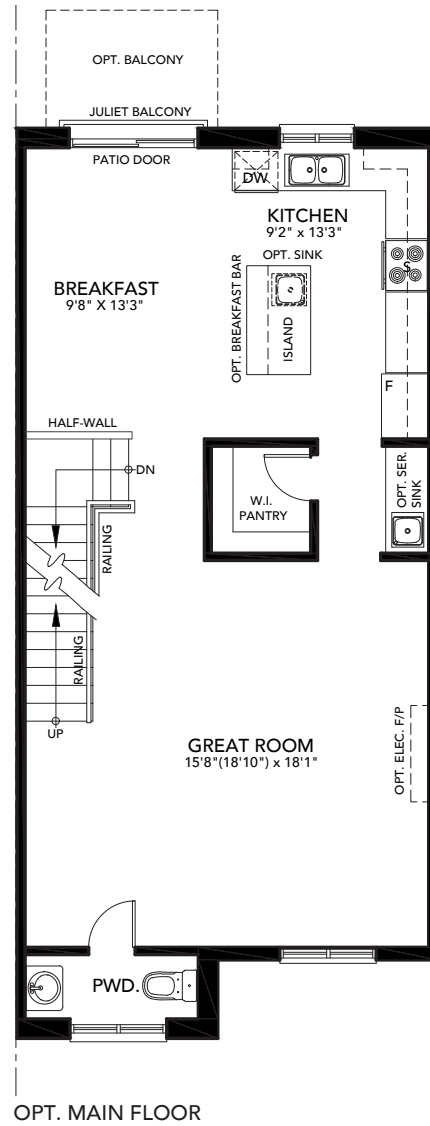
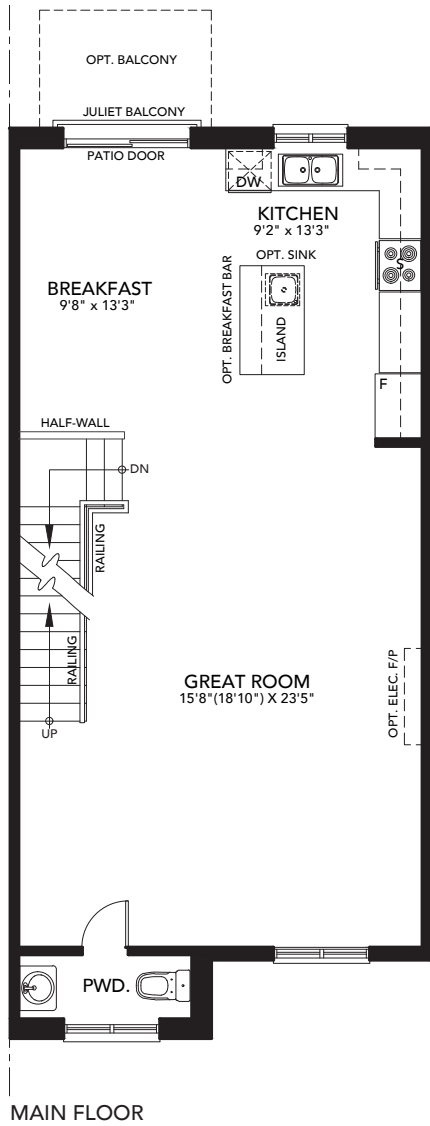
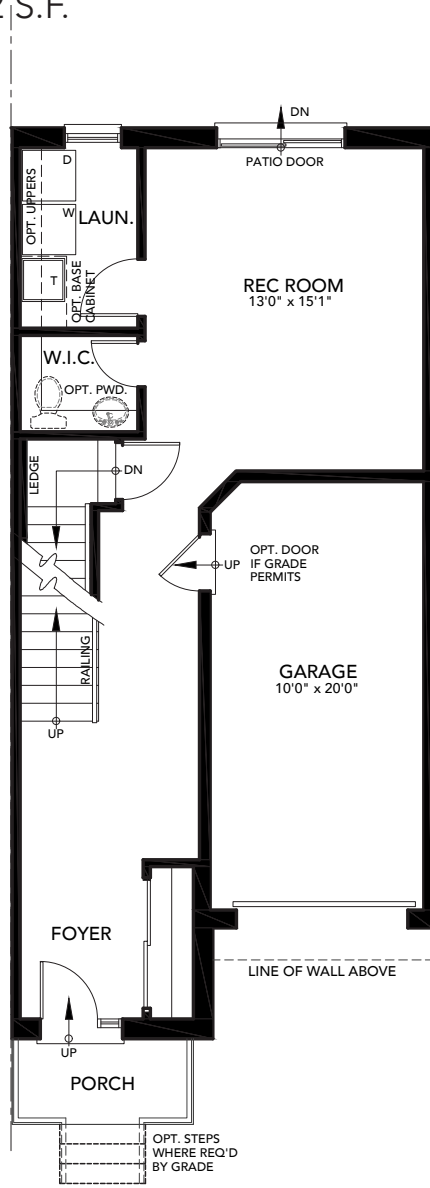

The floor plans, elevations, dimensions, specifications and architectural detailing shown are pre-construction plans only and may be changed or revised without notice including as may be necessitated by architectural controls and construction process. All dimensions are approximate. Actual usable floor space may vary from the stated area. House may be reversed. Steps may vary at any exterior entrance. Illustrations are artist's concept only. Exterior railings to be installed only as required by grade notwithstanding any illustrations or plans. E. & O.E. May 13, 2022.



LOTS 2, 3, 4, 5, 8, 9, 10, 11, 12, 15, 16, 17, 18, 19, 22, 23, 24, 25

# ISABELLE

2749 S.F.

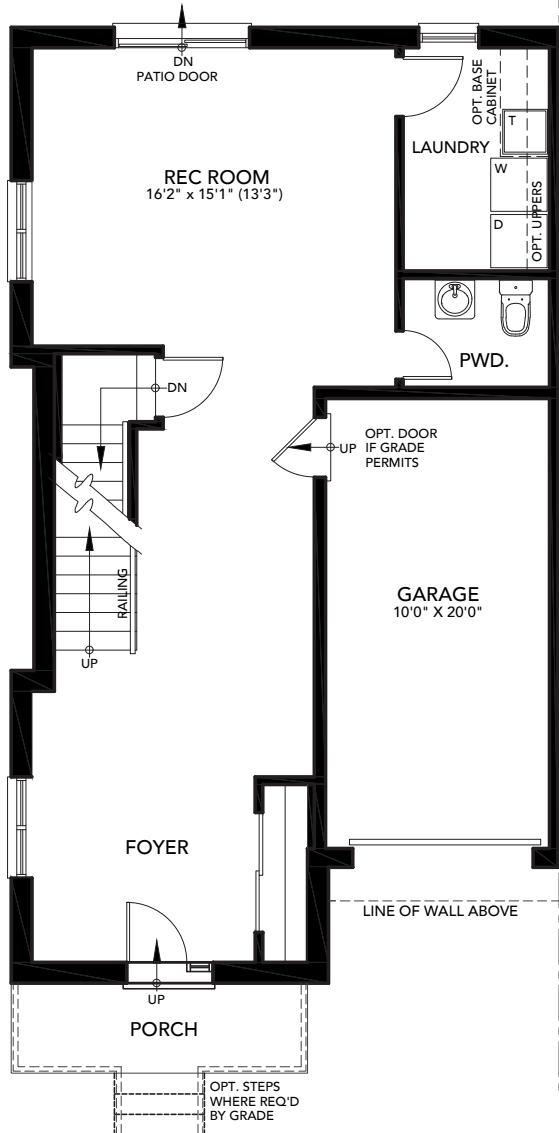

GROUND FLOOR

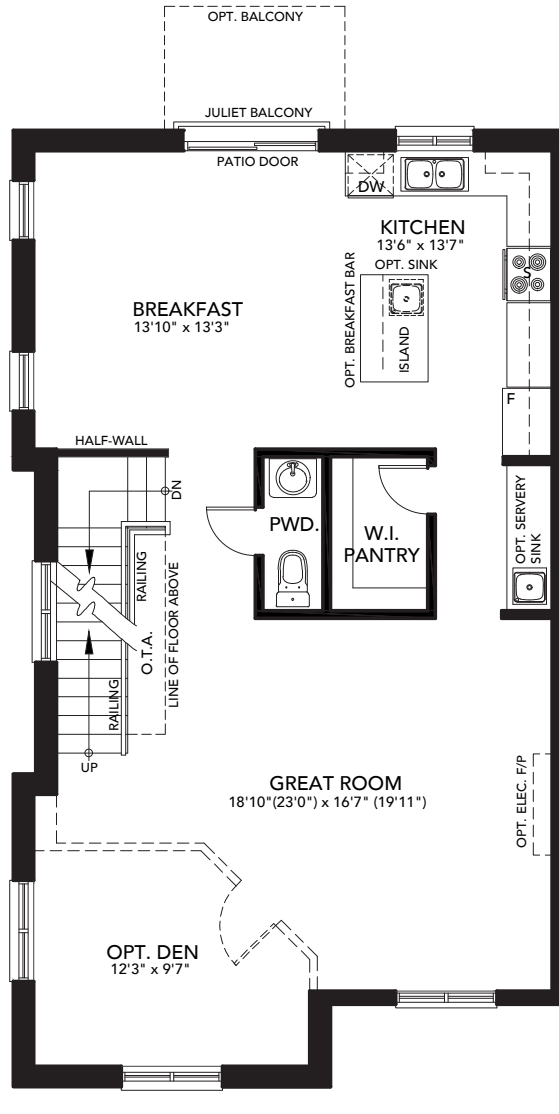

MAIN FLOOR

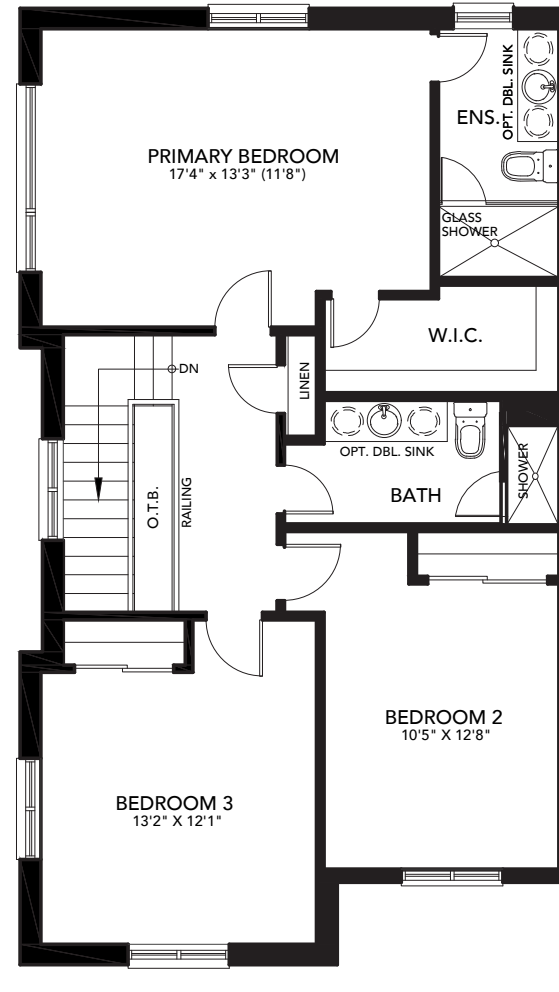

THIRD FLOOR

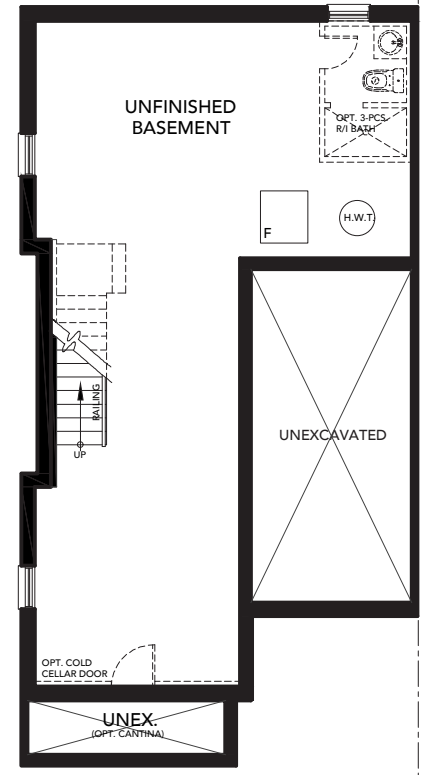

BASEMENT



The floor plans, elevations, dimensions, specifications and architectural detailing shown are pre-construction plans only and may be changed or revised without notice including as may be necessitated by architectural controls and construction process. All dimensions are approximate. Actual usable floor space may vary from the stated area. House may be reversed. Steps may vary at any exterior entrance. Illustrations are artist's concept only. Exterior railings to be installed only as required by grade notwithstanding any illustrations or plans. E. & O.E. May 13, 2022.

